

PLAT OF SURVEY  
-OF-

LOT 6 IN BLOCK 2 OF "STRAIN'S ADDITION", ACCORDING TO THE RECORDED PLAT THEREOF. SAID LAND BEING IN THE VILLAGE OF GENOA CITY, COUNTY OF WALWORTH AND STATE OF WISCONSIN.

SURVEY FOR: KRISTIN STAHLAK OF KEEFE REAL ESTATE  
SURVEY ADDRESS: 402 MAIN STREET, GENOA CITY, WI 53128

- LEGEND
- FOUND IRON PIPE
  - FOUND IRON ROD
  - ( ) RECORDED AS

BEARINGS HEREON RELATE TO THE SOUTH LINE OF LOT 4 IN BLOCK 2 OF STRAIN'S ADDITION. ASSUMED BEARING OF EAST AS PLATTED.

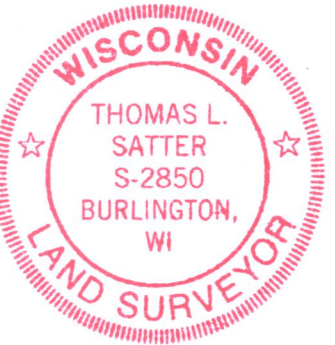
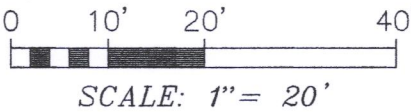
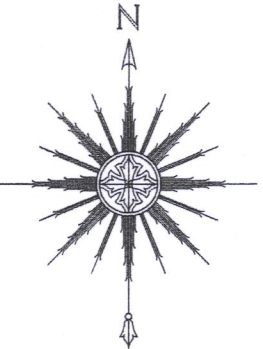

THIS IS NOT AN ORIGINAL PRINT  
UNLESS THIS SEAL IS RED.

*Thomas L. Satter*

THOMAS L. SATTER S-2850

AUGUST 9, 2017  
DATE

071715  
JOB NUMBER

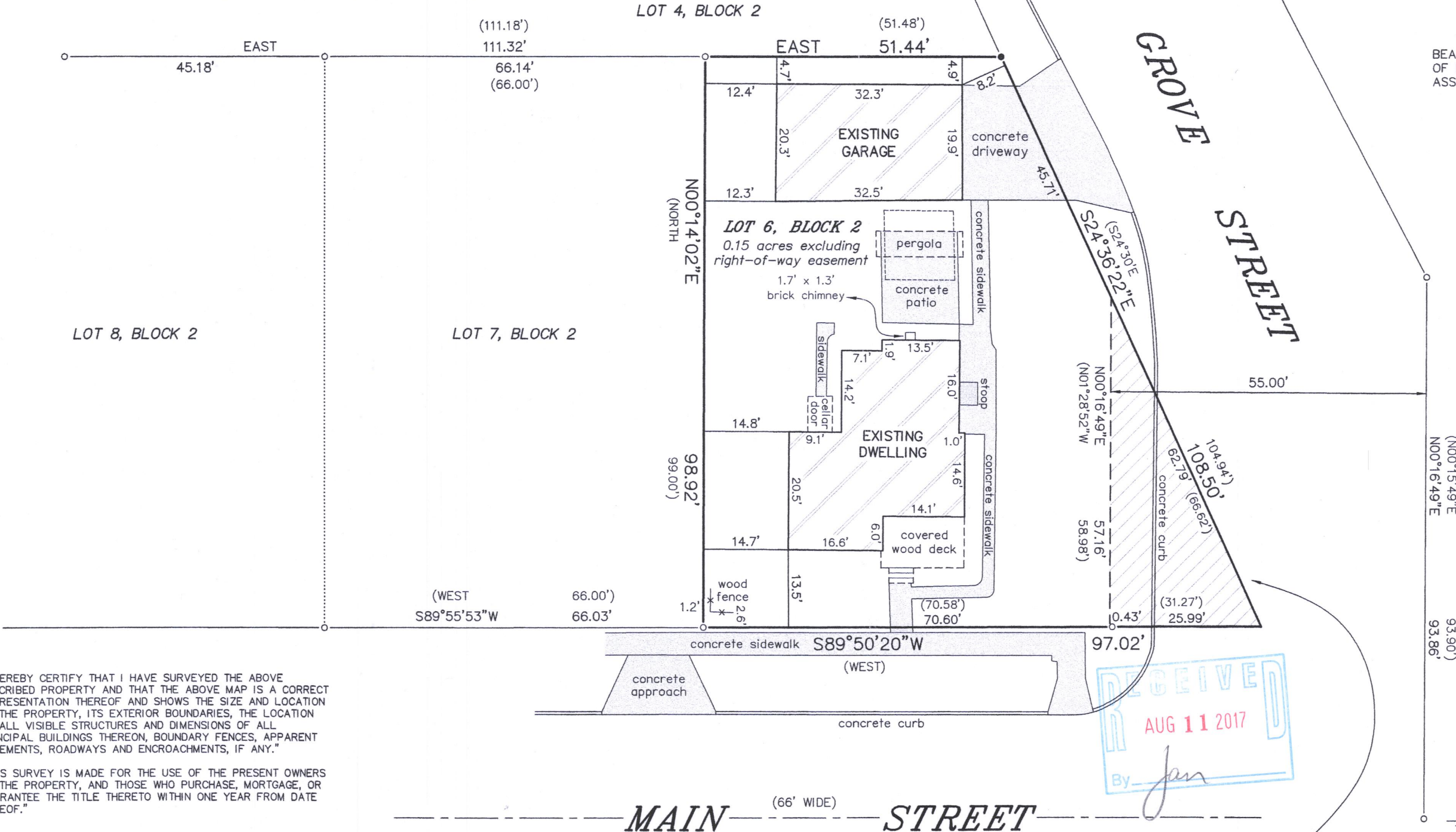

"I HEREBY CERTIFY THAT I HAVE SURVEYED THE ABOVE DESCRIBED PROPERTY AND THAT THE ABOVE MAP IS A CORRECT REPRESENTATION THEREOF AND SHOWS THE SIZE AND LOCATION OF THE PROPERTY, ITS EXTERIOR BOUNDARIES, THE LOCATION OF ALL VISIBLE STRUCTURES AND DIMENSIONS OF ALL PRINCIPAL BUILDINGS THEREON, BOUNDARY FENCES, APPARENT EASEMENTS, ROADWAYS AND ENCROACHMENTS, IF ANY."

"THIS SURVEY IS MADE FOR THE USE OF THE PRESENT OWNERS OF THE PROPERTY, AND THOSE WHO PURCHASE, MORTGAGE, OR GUARANTEE THE TITLE THERETO WITHIN ONE YEAR FROM DATE HEREOF."

**SATTER SURVEYING, LLC**  
LAND SURVEYS, MAPPING AND PLANNING  
272 ORIGIN STREET  
BURLINGTON, WI 53105  
262-661-4239

HATCHED AREA IS APPARENTLY SUBJECT TO A RIGHT OF WAY EASEMENT WHICH WAS GRANTED BY THE CURRENT OWNER OF THE PROPERTY (SHARON CLARK) TO THE VILLAGE OF GENOA CITY. A DOCUMENT WAS SIGNED BY THE VILLAGE PRESIDENT (WILLIAM ANTTI) AND THE VILLAGE CLERK-TREASURER (CLAUDIA JUREWICZ), AS WELL AS THE PREVIOUSLY MENTIONED SHARON CLARK. HOWEVER, SAID DOCUMENT PROVIDED TO THIS OFFICE DOES NOT HAVE ANY RECORDING INFORMATION AND DOES NOT SHOW UP IN THE EXCEPTIONS PORTION OF TITLE COMMITMENT NO. 917070507-REV. DATED 8/4/17 AND PREPARED BY SOUTHEASTERN TITLE, LLC.

T8-12

006-1338